

PLAYBILL®

Sam Barlow High School
Performing Arts Department

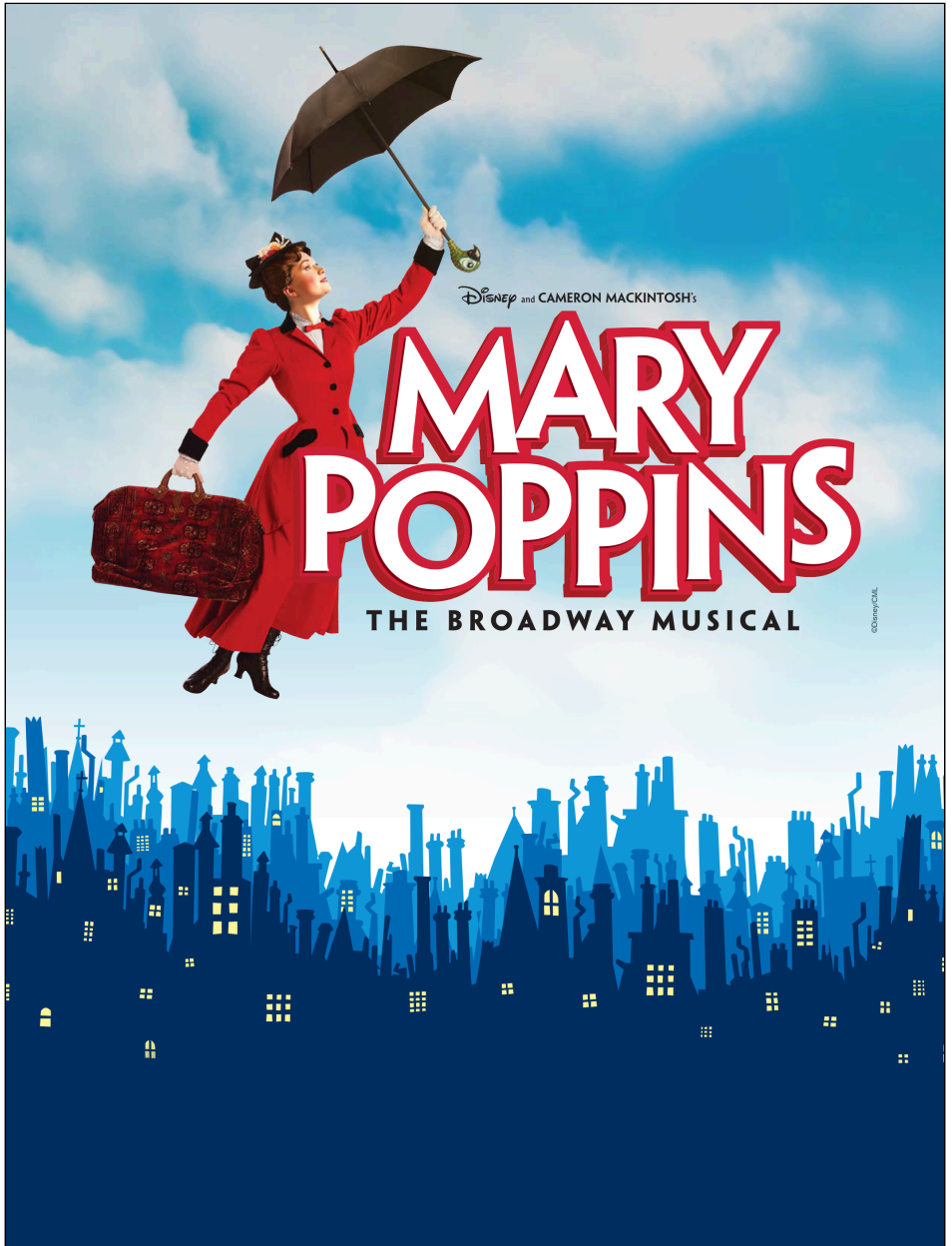

AMDA

College of the Performing Arts
NEW YORK CITY • LOS ANGELES

Study and perform
in **New York City**
and **Los Angeles**

Earn your degree
online

ACT • SING • DANCE

AUDITIONS

Undergraduate and
Graduate Degrees

High School and
Gap Programs



**Schedule
Your
Audition
Now!**

amda.edu/auditions
(323) 490-1284



**Sam Barlow High School
Performing Arts Department**

PRESENTS

Disney and Cameron Mackintosh's

MARY POPPINS

A Musical based on the stories of P.L. Travers
& the Walt Disney Film

Original Music and Lyrics by
Richard M. Sherman and Robert B. Sherman

Book by
Julian Fellowes

New Songs and Additional Music and Lyrics by
George Stiles and Anthony Drewe

Co-Created by
Cameron Mackintosh



Mary Poppins is presented through special arrangement with Music Theatre International (MTI).

All authorized performance materials are also supplied by MTI.
www.mtishows.co.uk • www.mtishows.com • www.mtishows.com.au

CAST

Cast Members

Mary Poppins	Mia Williams
Bert	Luke Palau
Miss Andrew / Bird Woman / Sweep / Park Stroller	Sophie Neighorn
Winifred Banks / Sweep / Dance Captain	Jenna Nuttall
George Banks	Camden Schroeder
Jane Banks	Emma Nuttall
Michael Banks	Briana Bautista Marquez
Mrs. Brill / Mrs. Corry / Sweep / Toy / Park Stroller / Dance Captain	Hannah Guilleux
Robertson Ay / Valentine / Sweep / Park Stroller	Jonathan Matheny
Neleus / Customer / Toy / Sweep	Freya Scroggs-Sheehan
Miss Lark / Kite Flyer / Heavens Chorus	Madeline Johnson
Admiral Boom / Banker / Penguin / Kite Flyer / Heavens Chorus	Mason Alley
Chairman / Park Keeper / Customer / Sweep	Sam Brown
Von Hussler / Kite Flyer / Heavens Chorus	Dylan Rose
Northbrook / Customer / Sweep / Park Stroller	Noah Maestas
Policeman / Customer / Sweep / Park Stroller	Skylar Le
Katie Nanna / Customer / Toy / Sweep / Park Stroller	Amelia Arends
Annie / Toy / Sweep / Park Stroller	Christina Chung
Fannie / Sweep / Park Stroller	Josie Williams
Miss Smythe / Kite Flyer / Heavens Chorus	Calli Evans
Messenger / Penguin / Kite Flyer / Heavens Chorus	Bella Topaz Cheney

CAST

Cast Members (continued)

Customer / Toy / Sweep / Park Stroller	Lily Adams
Customer / Toy / Sweep / Park Stroller	Bella Gilmour
Customer / Toy / Sweep / Park Stroller	Paris Hull
Customer / Toy / Sweep / Park Stroller	Jade Matheny
Customer / Toy / Sweep / Park Stroller	Ania Vilius
Customer / Sweep / Park Stroller	Kennedy Brill
Customer / Sweep / Park Stroller	Judy Shahin
Penguin / Sweep / Kite Flyer / Heavens Chorus	Sophia Brown
Kite Flyer / Heavens Chorus	Kiera Chard

Production / Creative

Director	Jeff Schroeder
Music Director	Amber Schroeder
Choreographer	Cami Curtis
Costumer	Wendy Hull
Hair & Makeup Design	Heidi Thies
Hair & Makeup Team	Heidi Thies Missy Thies
Master Carpenters	Ben Kohler Kelly Ruhl Arnott Serviss
Set Designer	Kelly Ruhl
Lighting & Projection Design	Jeff Schroeder
Assistant Director	Linda Zirk
Props Coordinator	Megan Cochran
Marketing Director	Jeff Schroeder
Sound Engineer	Ryan Zirk
Quick Change Coordinator	Heidi Thies

CAST

Production / Creative (continued)

Set Construction	Bryan Brill, Briella Cabbage, Kyle Chard, Megan Cochran, Madalyn Collier, Calli Evans, Cassie Evans, Justin Evans, Jenn Faris, John Fromwiller, Gus Johnson, Madeline Johnson, Don Kazlauskas, Brian Kilgo, Abby Kohler, Ben Kohler, Emily Kohler, Eric Kohler, Jack Kohler, Emma Nuttall, Jenna Nuttall, Martha Nuttall, Andrea Rose, Dylan Rose, Kelly Ruhl, Camden Schroeder, Arnott Serviss, Mark Williams, Jeremy Wray
Theatrical Painter	Taylor Blackwell
Canvas Prop Artist	Kyle Langford
Box Office Manager	Stefanie Craft
Costume, Hair & Makeup Assistants	Briella Cabbage, Peyton Hull, Carrie Matheny, Mac Primiano
Graphic Design	Stacie Butler
Photographer	Brook Hryciw
Playbill Editor	Heidi Thies
Concessions Coordinator	Stefanie Craft
Volunteer Coordinators	Angelia Johnson Gus Johnson

Orchestra

Conductor	Amber Schroeder
Orchestra Manager	Bill Krieger
Trumpet	Tim Wells
Drums	Denzel Manjivar
Keyboard	Bill Krieger
Cello	Kris Duke
Percussion	Spence Cheney
Flute	Hailey DeLeon
Clarinet	Kate Kiperman
French Horn	Kyler Cox Rilyn Quirke
Trombone	Ben Wolf
Bass	Isaac Ubaldo-Chavez

CREW

Crew Members

Stage Manager	Madalyn Collier
Assistant Stage Manager	Maddy Farris
Light Board Operator	Izzy O'Brien
Sound Assistant	Heath Jones
Projection Operator	Ruslana Kilyushik
Spotlight Operator	Jaden Thompson
Spotlight Operator	Payton Devet
Costume Assistant	Mac Primiano
Deck Crew Managers	Grayson Carter Jack Kohler
Deck Crew	Cooper Batsch
Deck Crew	Grayson Carter
Deck Crew	Payton Colt
Deck Crew	Olivia Ellinger
Deck Crew	Jack Kohler
Deck Crew	Halle Lang
Deck Crew	Molly Nickolas
Deck Crew	Addison Schultz
Deck Crew	Annabelle Tinio
Deck Crew	Kendall Watson
Deck Crew	Elijah Woodard



WHO'S WHO



Mia Williams

as Mary Poppins

Mia Williams (Mary Poppins) is so excited to be sharing this role with you on the stage in her final Barlow musical. *Mary Poppins* was such an important musical to her growing up, and bringing this character and show to life has only made her love and appreciate it more. She has been performing since a young age, and hopes to even pursue it outside of high school. She has been involved in theatre and choir since her freshman year and has loved every minute of it. She would like to thank her family for helping her push through the rough times, and her fellow cast mates for making this show so beautiful!



Luke Palau

as Bert

Luke (Bert) is grateful for the opportunity to wrap up his four years in the program with *Mary Poppins*, one of his favorite musicals. Previous shows include *Newsies*, *Trap* and *42nd Street*, as well as a role in the state winning Large Group piece titled *Facade* from *Jekyll and Hyde*. He is also very involved with choir, winning State in Bass Voice last year. Post high school, Luke plans to get his degree in commercial flight and aerospace engineering at Baylor University. He sends his thanks to his family, friends, medical staff and directors who made this show a possibility!



Sophie Neighorn

as Miss Andrew / Bird Woman / Sweep / Park Stroller

Sophie (Miss Andrew/Bird Woman/Sweep/Park Stroller) has been doing Barlow shows since her freshman year, and can't wait to kick off her senior theater season with *Mary Poppins*! She has been previously seen in *Newsies* (Medda Larkin) and *The Addams Family* (Ancestor). Outside of school she likes to read and run. Sophie is on the Thespian and Choir Councils, and is looking forward to competing in the upcoming Regionals Competition! She would like to thank the Schroeders, her voice teacher Angela Niederloh, and her parents for all their help and support. She wants to thank you for coming, and hopes you enjoy the show!

WHO'S WHO



Jenna Nuttall

as Winifred Banks / Sweep / Dance Captain

Jenna (Winifred Banks/Sweep/Dance Captain) has been a part of the Barlow Theatre Department for all four years of high school and she is so proud! Being a part of this cast has been an amazing experience. She has most recently performed in *Newsies* (Les) and *Peter and the Starcatcher* (Mack). Jenna has been so grateful to have gotten the opportunity this year to work with Cami Curtis. Being the Dance Captain with this cast has been a great opportunity, which she has loved. She would like to thank Mr. and Mrs. Schroeder for putting on this production and her parents for always being supportive. Also a shout out to her super duper awesome sister Emma who has been so willing to share this whole musical theatre experience with her for her last time.



Camden Schroeder

as George Banks

Camden (George Banks) has been a part of the Sam Barlow Theatre Department for 9 years, and has loved every second of it. The people, the shows, everything. And at the start of each year, he begins with excitement, and ready for the inevitable. He knows that next year he's leaving. But... everything eventually comes to an end, so we can start anew and begin a new chapter. He has one more year here, and he's going to make it the best he can. Mr. Schroeder is really the best teacher he has ever had because he always tries his best to make a safe environment for kids. Camden sincerely thanks him for everything he's done for him.

WHO'S WHO

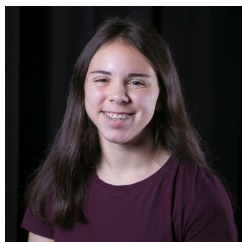

Emma Nuttall

as Jane Banks

Emma (Jane Banks) is a freshman who is shocked and ecstatic about her role in *Mary Poppins!!!* Besides singing, dancing and acting Emma enjoys playing soccer and any instrument she can get her hands on! Emma doesn't just want- but NEEDS to thank her supercalifragilisticexpialidocious sister Jenna who not only encouraged her to audition but sacrificed her time, energy (and sleep) to help her with everything. Emma would also like to thank Mr. and Mrs. Schroeder, Cami Curtis and her soccer coach Toth for working with her! And lastly she would like to thank her parents for not having a heart attack every time they looked at her schedule!



Briana Bautista Marquez

as Michael Banks

Briana (Michael Banks) is delighted to be in the show! This is her first time being in a show! She plays basketball and loves baking. She would like to thank her family for dealing with her singing and dancing parts of the show all around the house. Quick shout out to her parents for all the rides to and from rehearsal. Enjoy the show!



Hannah Guilleux

as Mrs. Brill / Mrs. Corry / Sweep / Toy / Park Stroller / Dance Captain

Hannah (Mrs. Brill/ Mrs. Corry/Sweep/Toy/Park Stroller/Dance Captain) is taking part in *Mary Poppins* as her 2nd and final musical at Barlow. As a senior, she has been singing at Barlow for all four years and was in last year's musical, *Newsies*. This is her first time actually jazz and tap dancing. Being cast in so many new roles is a thrilling opportunity for Hannah, and she wants to give a shout out to all the people who have been a part of her life, and been there for her along the way. Outside of the musical, she is happy to be able to be an NHS Officer and on Choir Committee.

WHO'S WHO



Jonathan Matheny

as Robertson Ay / Valentine / Sweep / Park Stroller

Jonathan (Robertson Ay/Valentine/Sweep/Park Stroller) is a junior this year, and is pumped to be back on the Barlow Stage! He's been seen previously in *Newsies* (Darcy/Guard/Newsie/Stage Manager/Goon). He enjoys a challenge, and takes it as a compliment to have gotten so many parts in these two shows. This need for a challenge also drives him to do things like speedrunning, where he once got within 10 seconds of a world record speedrun. He also enjoys swimming, and for a while debated going into Water Polo instead, but his love of the stage won out, and it's a good thing it did, because now he gets to be a part of *Mary Poppins*! Enjoy the show!



Freya Scroggs-Sheehan

as Neleus / Customer / Toy / Sweep

Who's this crazy person with the stickers on their face? That is none other than Freya (Neleus/Customer/Toy/Sweep). They are ready to perform at Barlow again in their sophomore year musical, *Mary Poppins*! You may remember them from *Newsies* (Newsie)! Freya has been super excited to be a part of theatre for years and wants to continue doing more shows in the future! They want to thank their family and friends for the support they've received! They also want to thank the Director, Hair/Makeup Crew, Crew and all the other actors for making this experience for them great!!

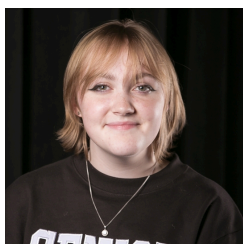

Madeline Johnson

as Miss Lark / Kite Flyer / Heavens Chorus

Madeline (Miss Lark/Kite Flyer/Heavens Chorus) is a senior at Barlow, and is beyond proud to be in *Mary Poppins* this year! She has previously been seen in *Newsies* (Woman/Nun/Newsie). She has had an amazing experience in theatre the last few years, and she will miss it beyond words once she graduates. As well as being enrolled at Barlow, Madeline is taking classes at CAL. She loves computer science and is learning so much. After high school she plans to follow in the footsteps of both of her parents as well as her brother and join the Air National Guard. She would like to thank her parents, her brother Stanley, and all of her friends for supporting her. Enjoy the show! And don't worry about Willoughby, she hears his bark is much worse than his bite.

WHO'S WHO



Mason Alley

as Admiral Boom / Banker / Penguin / Kite Flyer / Heavens Chorus

Mason (Admiral Boom/Banker/Penguin/Kite Flyer/Heavens Chorus) is delighted to be in his second performance here at Barlow. He previously debuted in *Newsies* (Morris Delancey/Mayor). This is his second taste of the Sam Barlow Theatre Department, and it still holds up as his favorite high school experience.



Sam Brown

as Chairman / Park Keeper / Customer / Sweep

Sam (Chairman/Park Keeper/Customer/Sweep) is thrilled to be in Barlow's Production of *Mary Poppins!* He has previously been seen in *Newsies* (Policeman/Newsie), as well as his favorite *Into The Woods* (Big Bad Wolf). Sam loves theatre, and his favorite thing about the rehearsal process this year was dance. Outside of theater, Sam loves playing his instruments, woodworking, and hanging out with his friends and family. He would like to thank everyone for coming, and supporting the cast and crew for all the hard work that everyone has put into this show!



Dylan Rose

as Von Hussler / Kite Flyer / Heavens Chorus

Dylan (Von Hussler/ Kite Flyer/Heavens Chorus) is a sophomore, taking his second year of theatre at Barlow. He was in *Newsies* last year, and he is nervous to be doing his next show at Barlow, *Mary Poppins* (directed by Jeff Schroeder). He has been in choir at Barlow for two years. He is in both Concert Choir and Bruin Choir. He will occasionally join the other choirs and has lots of fun in all the parts of Barlow. Dylan loves his friends and family for supporting him in everything he has done so far, and everything he might do in the future.

WHO'S WHO

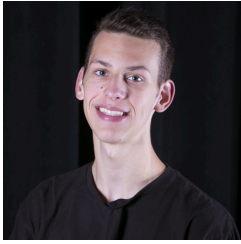

Noah Maestas

*as Northbrook / Customer / Sweep /
Park Stroller*

Noah (Northbrook/Customer/Sweep/Park Stroller) is a senior, and is pumped to be in his first production since 8th grade, as well as his first (and last) high school show. Even though this is his first time in a show at Barlow, he has been involved in school activities such as choir all 4 years of high school and is currently in Concert Choir. Noah also plans to play tennis in the spring for Barlow. After high school Noah plans to attend a 4 year college in Oregon. Outside of school, he likes to go out to dinner with his family and do fun things with his friends. Noah would thank his parents for the prepared meals when he gets home from a long day and his best friend Luke for pushing him to do the production with him. And a special thanks to Mr. and Mrs. Schroeder for this amazing opportunity.



Skylar Le

*as Policeman / Customer / Sweep / Park
Stroller*

Skylar (Policeman/Customer/Sweep/Park Stroller) is giving a "Greaser" vibe in this show's headshot. He is a sophomore, and joined theater last year and was ecstatic to start doing plays. He recently appeared in *Newsies* (Spot Conlon), and is now so happy to be appearing in his second play, *Mary Poppins*. Ever since he joined theatre, he has loved it, and is prepared to keep doing shows.



Amelia Arends

*as Katie Nanna / Customer / Toy /
Sweep / Park Stroller*

Amelia (Katie Nanna/Customer/Sweep/Park Stroller) has been a part of theatre since she was in middle school. She has previously been seen in *The Addams Family* (Ancestor). Amelia is a Junior with a 4.0 GPA, and is so happy to be involved in an amazing show. When she is not doing the musicals she participates in basketball and tennis. Amelia would like to thank her parents for all their love and support, and her best friend Paris for always being there for her.

WHO'S WHO



Christina Chung

as Annie / Toy / Sweep / Park Stroller

Christina (Annie/Sweep/Toy/Park Stroller) is returning to the Barlow Stage for this year's musical, *Mary Poppins*. This is her third year at Barlow, participating in various activities such as Speech and Debate, National Honor Society, choir, and of course theatre. As an aspiring writer, she enjoys bringing an author's passion to the stage. She thanks everyone for coming to watch and especially those who supported her during the late night rehearsals and more.



Josie Williams

as Fannie / Sweep / Park Stroller

Josie (Fannie/Sweep/Park Stroller) is a freshman, and is thrilled to be a part of *Mary Poppins* this year! She grew up doing shows at Deep Creek Damascus including *The Wizard of Oz* (Toto) and *Peter Pan* (Michael). She has always loved theatre and singing for as long as she can remember! She would like to thank Mrs. Schroeder, Mr. Schroeder, and Cami for giving her the opportunity to be in the show. She would also like to thank her family for supporting her, as well as her older sister Mia for always believing in her.



Calli Evans

as Miss Smythe / Kite Flyer / Heavens Chorus

Calli (Miss Smythe/Kite Flyer/Heavens Chorus) is very excited to be a part of her first Sam Barlow production. She has been involved in theatre for five years, and last year she got the opportunity to stage manage a mini musical. She is also very proud to become a thespian later on this year, which she has been working toward for over a year. She has loved being a part of this production, from auditions to finally being able to perform on stage. She would like to thank her family and best friends for supporting her and giving her the confidence to do this. Enjoy the show!

WHO'S WHO



Bella Topaz Cheney

*as Messenger / Penguin / Kite
Flyer / Heavens Chorus*

Topaz (Messenger/Penguin/Kite Flyer/Heavens Chorus) has so far only been a part of tech crew in the performances at Barlow, so they are very thrilled to have their on stage debut in *Mary Poppins*. Topaz likes to spend every possible moment listening to music, so as you could assume, their love for musicals is very strong. They really hope you enjoy the show and have a supercalifragilisticexpialidocious evening.



Lily Adams

*as Customer / Toy / Sweep / Park
Stroller*

Lily (Customer/Toy/Sweep/Park Stroller) is doing her second musical at Barlow this year! She first appeared in *Newsies* last year in the spring as a sophomore. Lily was also a part of musicals at Deep Creek Damascus Middle School. Outside of school, she loves to tap dance, play games with her friends, and sing nonstop! She loves working with her cast mates and hopes everyone enjoys the show!



Bella Gilmour

*as Customer / Toy / Sweep / Park
Stroller*

Bella (Customer/Toy/Sweep/Park Stroller) is pumped for her second show at Barlow! She has previously been in *Newsies* (Newsie/Nun) and is ready to return for *Mary Poppins*! Bella loves playing on the Girls Golf Team as well as being a regular competitor in parliamentary debate on the Speech and Debate Team. She loves spending time with her family and friends, cooking and hiking. She would like to thank her mom and dad for their love and support.



Paris Hull

*as Customer / Toy / Sweep / Park
Stroller*

Paris (Customer/Toy/Sweep/Park Stroller) is a junior at Sam Barlow High School, and will be performing her first ever performance in *Mary Poppins*. Paris has a GPA of 3.5, and is an athlete. Paris would like to thank her family for helping her out whenever she needs it. Paris would also like to thank her two sisters Peyton and Presley for supporting her and pushing her to do her best. Lastly Paris would like to thank her best friend Amelia for always being there for her, and for making every day the best day ever.

WHO'S WHO



Jade Matheny

as Customer / Toy / Sweep / Park Stroller

Jade (Customer/Toy/Sweep/Park Stroller) is super thrilled to be in her first ever play at Barlow! Although this is her first time in the performing arts, she is very involved in other arts through her music and drawing. Jade has arranged, composed, and performed many songs during her 7 years playing piano. She also has crafted countless models and enjoys making her family's Christmas presents each year. She would like to thank her family, the Schroeders, and Cami for being her spoonful of sugar during late rehearsals, and making her first theatre experience an amazing one!



Ania Vilius

as Customer / Toy / Sweep / Park Stroller

Ania (Customer/Toy/Sweep/Park Stroller) is in her sophomore year at Sam Barlow. This is her second show at Barlow, her first performance being *Newsies*, which she has done once before. She has done many shows in the years preceding high school including *Newsies* (Les), *A year with Frog and Toad* (Frog), *Annie* (Annie), *The sound of music* (Gretl Von Trapp) and many more. Outside of theater she loves riding horses and spending time outdoors, singing, playing guitar, and making/recording music.



Kennedy Brill

as Customer / Sweep / Park Stroller

Kennedy (Customer/Sweep/Park Stroller) is a freshman, and *Mary Poppins* is her first play ever! She has had the most fun in the last two months, and made so many friends. She stays pretty busy outside of school. She likes to swim, play volleyball, run track, and participate in 4-H. She loves to train her dog, and sometimes she even gets to show him at the county fair. *Mary Poppins* has been a great learning experience for her, and she has been on the edge of her seat waiting for showtime!

WHO'S WHO



Judy Shahin

as Customer / Sweep / Park Stroller

Judy (Customer/Sweep/Park Stroller) is a junior, and is extremely thrilled to be appearing on the Barlow stage for the first time. She has been playing flute in band at Barlow for 3 years. She enjoys doing track in the spring and in her free time enjoys hiking. Even though it is only her first year in Barlow theatre, she feels that everyone has welcomed her and has made her a part of the Barlow Theatre Family.



Sophia Brown

as Penguin / Sweep / Kite Flyer / Heavens Chorus

Sophia (Penguin/Sweep/Kite Flyer/Heavens Chorus) is so blessed to be a part of her first show at Sam Barlow High School. She loves acting so much, and getting to be involved in this show is a dream come true. She would like to thank her Mama Bear for encouraging her to be in this show, as well as her whole family for believing in her. She would also like to thank God for always being right there with her.

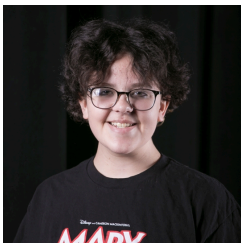

Kiera Chard

as Kite Flyer / Heavens Chorus

Kiera (Kite Flyer/Heavens Chorus) is excited to be stepping on the stage for her first play at Barlow, however she is not new to theater. She has been in shows at Deep Creek Damascus acting in *Lion King*, *Aladdin*, and *Wizard of Oz*. She has also been in productions with Journey Theater Group and Imagine Theatre Group in shows such as *Into the Woods*, *Suessical*, *You're a Good Man Charlie Brown*, and *The Sound of Music*. In her spare time she enjoys playing her guitar and watching Criminal Minds.

CREW WHO'S WHO



Madalyn Collier

Stage Manager

Madalyn (Stage Manager) is a senior this year at Sam Barlow High School. She has done a different technical role during every production she has participated in so far, not because she did poorly, but because she can't sit still. She has been working with Barlow's Theatre Department for the past few productions including *The Addams Family*, *Peter and the Starcatcher*, and *Newsies*. She anticipates that the current production, *Mary Poppins*, will be an outstanding success as a result of the absurd amount of work put in by the department as a whole. She would like to give an extra big thanks to her teachers for being flexible with assignments, her dad for spending what is likely a couple hundred bucks in gas, and Brian for what shall remain a mystery. She hopes this show is as enjoyable to watch as it was to create.



Maddy Farris

Assistant Stage Manager

Maddy (Assistant Stage Manager) is a junior this year, and she is thrilled to be a part of theatre at Barlow! Although this is her first time in a Barlow show, Maddy has been in choir for two years. She is currently in Concert Choir, and loves anything musical. She would like to thank her family and friends for their love and support, and would also like to thank the Schroeders for all they have done to further Barlow's Theatre and Choir Departments.



Izzy O'Brien

Light Board Operator

Izzy (Light Board Operator) is over-the-stars excited to be a part of the technical crew for *Mary Poppins*! She is a student who attends both Sam Barlow High School and CAL, averaging a 3.9 GPA. Theatre and choir have had a huge impact on her life, and she is incredibly grateful for both Jeff and Amber Schroeder for being so kind. She also thanks Missy, Heidi, and the rest of the VIPS for being absolute superstars! Enjoy the show!

CREW WHO'S WHO



Heath Jones

Sound Assistant

Heath Jones (Sound Assistant) is a sophomore at Sam Barlow High School, and he is quite interested in learning more about the technical side of musical theatre. He previously worked in *Newsies* (Spotlight Operator) and hopes to do and learn more in the foreseeable future.



Ruslana Kilyushik

Projection Operator

Ruslana (Projection Operator) is a freshman, and is looking forward to being a part of *Mary Poppins*. This is her first show here at Barlow. Outside of theatre her interests include art, journaling and hanging out with friends. She would like to thank her 6th grade drama teacher for inspiring her and encouraging her to keep doing theatre! Thank you Ireland.

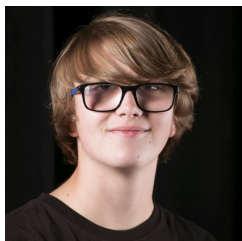

Jaden Thompson

Spotlight Operator

Jaden (Spotlight Operator) is overjoyed to be taking part in his first show! Theatrical stuff has always been something he enjoys, but he's finally giving it a shot! Some things Jaden enjoys outside of school are video games, Scouts, movies and anime. He also enjoys working at his mom's daycare business when he has extra free time.



Payton Devet

Spotlight Operator

Payton (Spotlight Operator) is thrilled to be on Tech Crew for *Mary Poppins* this year. This is her first show, and she is so glad she was able to be a part of it. She hopes this play will be filled with lots of great memories! Being in Theater 1-2 and Choir last year has really inspired her to do things she never thought she would do, so she would like to thank the Schroeders for that.



Mac Primiano

Costume Assistant

Mac (Costume Assistant) is thrilled to be a part of *Mary Poppins* this year! They were previously in *Peter and the Starcatcher* (Usher) and expressed interest in the costume department for the future. They love animation and the arts and enjoy applying theatre into personal projects. Mac would like to thank Wendy for the warm welcome into the costume segment of the show, and they'd also like to thank their family for the rides back home from rehearsals. Please enjoy the show!

CREW WHO'S WHO



Cooper Batsch

Deck Crew

Cooper (Deck Crew) is a freshman, and is thrilled to be a part of *Mary Poppins* this year! This is his first time helping in a play. Inside of school Cooper is a part of the Student Council, and outside of school Cooper likes to spend time with his family and friends. He would like to thank his family, friends, and the Schroeders for helping and supporting him through this journey.



Payton Colt

Deck Crew

Payton (Deck Crew) is a sophomore, and is thrilled to be part of the Barlow Theatre Program. This is her second time being a part of a theatre program, but her first show at Barlow. Payton is a member of both Concert and Stage Band. Enjoy the show!

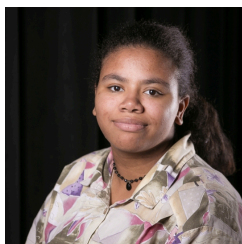

Olivia Ellinger

Deck Crew

Olivia (Deck Crew) is so thrilled to be in this production. She has been in 4 musicals so far. She enjoys drawing, dancing, and doing makeup looks with friends. She would like to thank this amazing cast & crew, her family and her best friend Kendall for joining her to do this production.



Jack Kohler

Deck Crew

Jack (Deck Crew) is ecstatic to be on the crew for *Mary Poppins* this year! Jack first began his theatre journey in the 4th grade with the same thing he's doing now: crew! The only difference being the play of course. Ever since that experience, he has been in the cast for every show at his middle school, and was in the cast of both *Newsies* and *Peter and the Starcatcher*. Jack would like to thank his family for supporting him, his friends for comforting him, and both Schroeders for pushing him! Let's go Troupe 1145!



Halle Lang

Deck Crew

Halle (Deck Crew) is very passionate about art and production as a whole. Their family and passions are very important to them. This is their first time being involved in a school production, even if it's just stage crew. They are super enthusiastic about their first time helping with a show!

CREW WHO'S WHO



Molly Nickolas

Deck Crew

Molly Nickolas (Deck Crew) is super excited to be involved with *Mary Poppins*. This is her third production at Barlow, you might recognize her from *Newsies* or *Peter and the Starcatcher*. Molly wants to thank her sister Julia for getting her into theatre, and Mr. Schroeder for putting these productions on. She hopes you enjoy the show!



Addison Schultz

Deck Crew

Addison (Deck Crew) is a freshman, and has never been on crew before! She has been seen in one other show, *At the Bandstand* (Darcy). During school she enjoys choir and theatre, and outside of school she enjoys playing volleyball. She is so happy to be a part of this show, and she would like to thank her friends and family that pushed her to do it.



Annabelle Tinio

Deck Crew

Annabelle (Deck Crew) is a freshman who is in love with the fact that *Mary Poppins* will be her first show. She likes working with hands-on projects, and dreaming about things for the future. She hopes to get more comfortable with new projects in the future. To her older brother, James, thank you. You are the reason she wants to be here.



Kendall Watson

Deck Crew

Kendall (Deck Crew) is so exhilarated to be helping out in this production! This is her first time working on the stage crew. She loves to journal, the color pink, seeing her friends, dancing, and music. She can't wait to make some fun memories here.



Elijah Woodard

Deck Crew

Elijah (Deck Crew) is absolutely electrified to be participating in *Mary Poppins*. He has been wanting to work on a play for a long time. Outside of theatre Elijah is in band, does cross country, and loves doing parkour and being active. He would like to thank his parents, friends, and Mr. Schroeder for encouraging him in all of his endeavors.

SOCIAL MEDIA



@sambarlowtheatre



@sam.barlow.theatre.department



@barlowtheatre



@barlow_theatre



https://linktr.ee/sam_barlow_theatre_department

ACKNOWLEDGEMENTS

Principal

Bruce Schmidt

Assistant Principals

Jason Bhear
Doyle Huelsman
Heidi Husbands

Activities Director

April Anderson

Performing Arts Staff

Paul Nickolas
Amber Schroeder

Bookkeeper

Kim Simmons

TMC Production Staff

Cheryl Adams
Lori Engdall

Tech Support

Dan Patchin

Head Custodian

Jesus Bautista

Barlow VIPS Board Members

Stefanie Craft
Wendy Hull
Angelia Johnson
Gus Johnson
Ben Kohler
Emily Kohler
Heidi Thies
Missy Thies

THANK YOU!!

Amber Schroeder
Bedrooms West
Bella Schroeder
The Billard Family
Builders First Source
Camp's Lumber
Carl Hansen
Jim Peerenboom
Michael Givler
Premier Metal Fab
Tracie Talerico
Will Maestas

For more info on the Barlow VIPS visit www.barlowvips.com

Neil Simon's

RUMORS

APRIL 27-30, 2023

SCAN QR CODE TO RESERVE YOUR TICKETS!

